

# PLAT OF SURVEY

FOR:

DAN WAIDELICH

PART OF THE NORTHEAST 1/4, SECTION 17, T-7-N, R-4-E  
 BRADY TOWNSHIP, WILLIAMS COUNTY, OHIO  
 MAY 5, 2022 ORDER NO. 220412

REFERENCE SURVEYS

Volume 26R Page 091

The bearings shown on this drawing are based on an assumed meridian and are shown only for the purpose of indicating angular relationships.

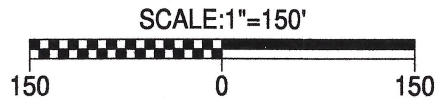
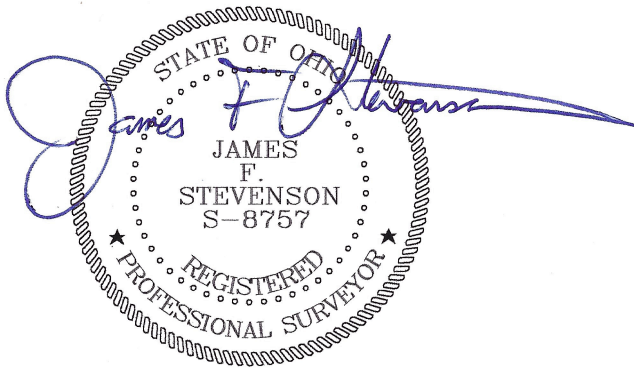
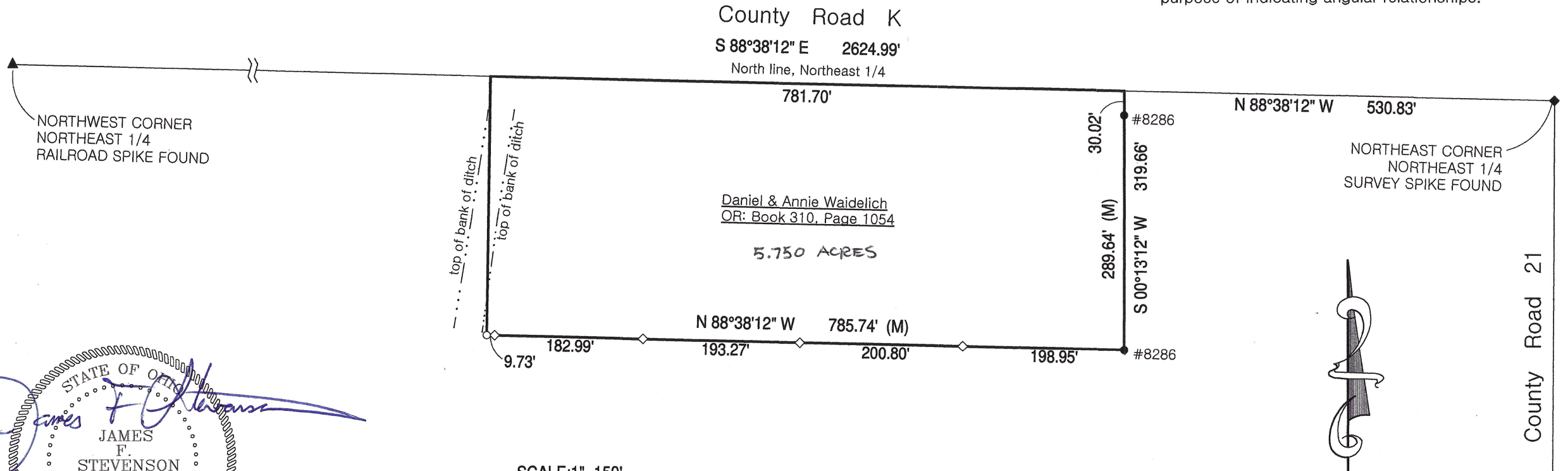

- LEGEND:**
- IRON ROD W CAP #8286 FOUND
  - SET 5/8" X 30" REBAR WITH ORANGE CAP STAMPED INBOUNDS OH #8757
  - ▲ RAILROAD SPIKE FOUND
  - ◆ SURVEY SPIKE FOUND
  - ◇ WOODEN LATH SET
  - (R) RECORD DISTANCE OR BEARING
  - (M) MEASURED DISTANCE OR BEARING

I hereby certify that we have surveyed the hereon depicted parcel in the field and have found or set survey markers as shown. This survey was made without benefit of a Title Report and is subject to any additional items which might be disclosed by such a report.

INBOUNDS SURVEYING, LLC

James F. Stevenson  
 Ohio Registered Surveyor No. 8757  
 14222 Grass Lake Road  
 Camden, MI 49232  
 Office: 419-277-9554  
 Email: jamie@inbounds.pro

This plat of survey has been received for record by the Williams County Engineer's Office and recorded in Volume 28R of the Survey Records, Page 196.